

NTHU International Student Scholarship

Time frame/Q&A /
abbreviation

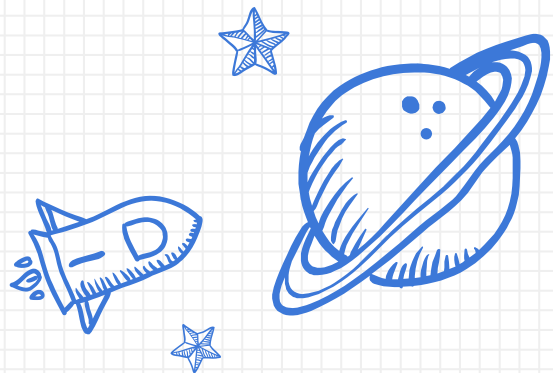



Time frame

Student enrolled in Fall semester

Open for applications : the end of June

Under Review : June to August

Results announcement: Mid August, announce on the OGA website and email to all applicants as well

Award period: September to next year August (One year)

First month stipend disbursement: the end of September



Student enrolled in Spring semester

Open for applications : the end of December

Under Review : January to March

Results announcement: Mid March, announce on the OGA website and email to all applicants as well

Award period: February to next your January (One year)

First month stipend disbursement: we will give you both February and March stipends at the end of March.

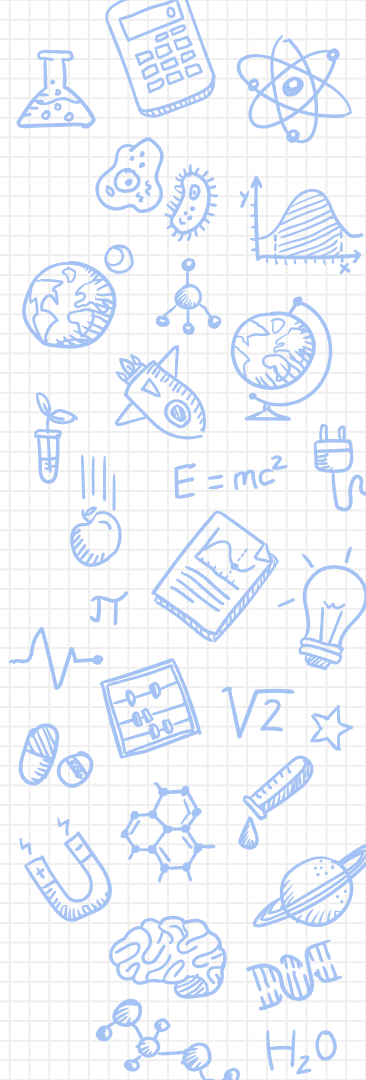

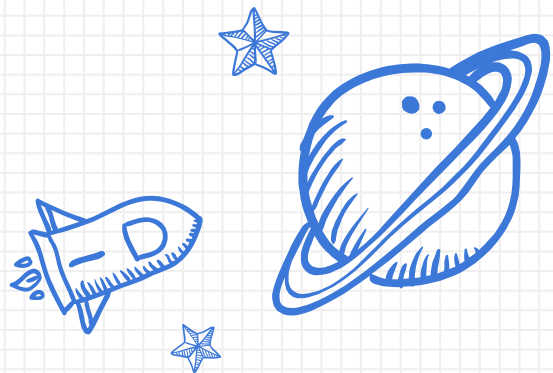

Stipend coverage

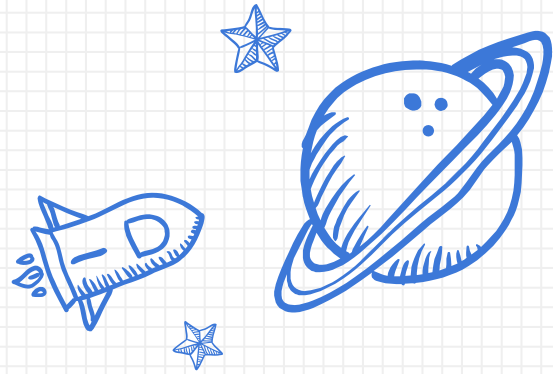

Q&A-Eligibility



Eligibility:

Q1: Am I eligible for renewal review?

Please refer to **Name list of Renewal review students** on the announcement.
If your student ID is not on the list, you should reapply.

Q2: I'm a current recipient and also a **bachelor degree student, do I qualify for renewal review?**

No. **Bachelor's students must reapply regardless of your current scholarship status, unless you are included on the renewal review list.**



Eligibility:

Q3: I want to transfer to other department in the next semester, can I apply for the scholarship?

It depends.

Email at scholarship@my.nthu.edu.tw with subject title Transfer department-your student ID and discuss with me.



Eligibility:

Q4: I am a student enrolled at fall semester. When should I reapply for the scholarship?

For students enrolled at fall semester, the reapplying/renewal review time starts from the end of June to early July each year.

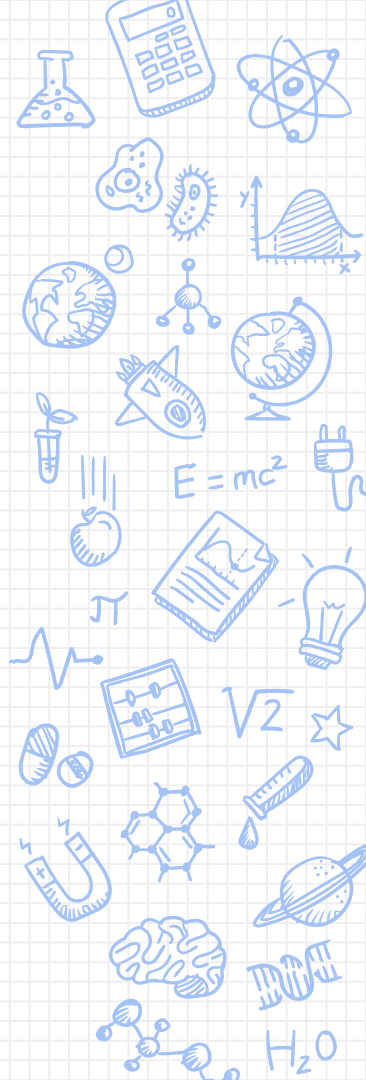

Eligibility:

Q5: I am a student enrolled at spring semester. When should I reapply for the scholarship?

For students enrolled at spring semester, the reapplying/renewal review time starts from the end of December to early January each year.

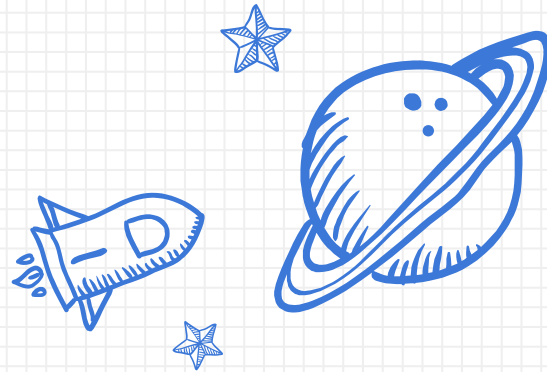

Q&A-Application Documents

Application Documents

Q2: What if my grades are not available by the deadline?

Please kindly write an email to your course instructor asking them to submit your grade in advance.

If your scores are still invalid before the deadline, please upload the current transcript.

Once your score are ready, please email to scholarship@my.nthu.edu.tw with subject: Transcript update-your student ID.



Application Documents

Q3: I am leaving Taiwan before the deadline, so I might not be able to print my transcript with available score from the Machine on campus. What can I do?

You can ask your friend who is still in Taiwan for help.
Print screen is not accepted.

Notice: Please print via the “Automated Document Application Payment Machine” which located in 1st Floor, Administrative Building



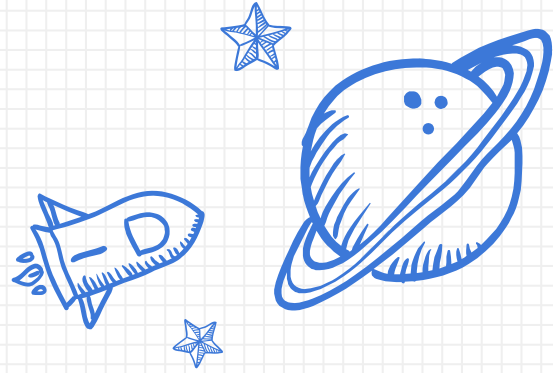

Q&A-Criteria

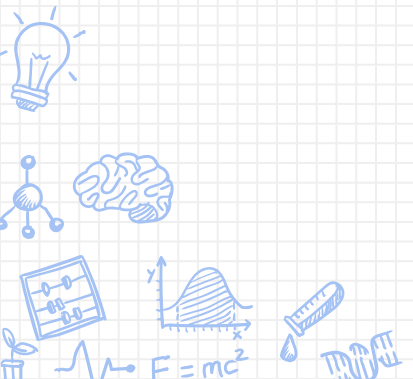

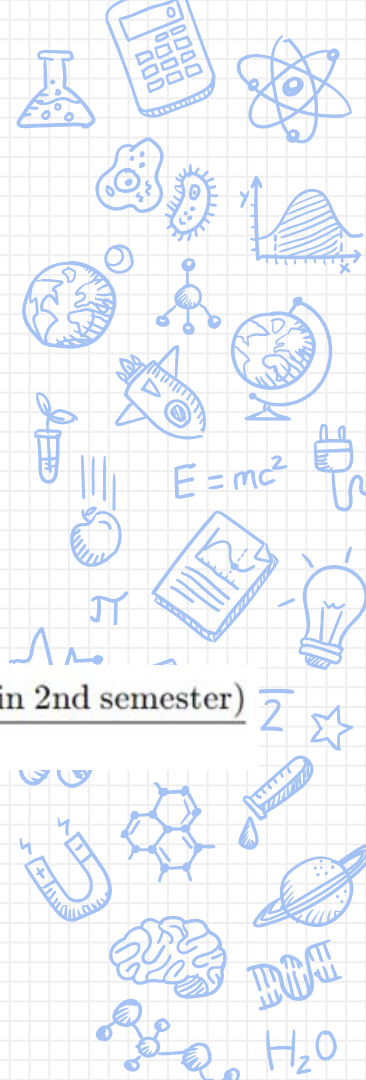

Criteria

Q1: How do you count the average GPA?

※ Calculation Method for Average GPA:

(The average GPA of the first semester × total credits taken in the first semester + the average GPA of the second semester × total credits taken in the second semester) ÷ total credits taken in both semesters.

Formula:

$$\frac{(\text{GPA of 1st semester} \times \text{Credits taken in 1st semester}) + (\text{GPA of 2nd semester} \times \text{Credits taken in 2nd semester})}{\text{Total credits taken in both semesters}}$$

Credits from failed courses must also be included in the GPA calculation.

Criteria

Q2: How do you count the average T-Score?

※ **Calculation Method for Average T Score:**

(The average T score of the first semester × total credits taken in the first semester + the average T score of the second semester × total credits taken in the second semester) ÷ total credits taken in both semesters.

Formula:

$$\frac{(\text{Average T score of 1st semester} \times \text{Credits taken in 1st semester}) + (\text{Average T score of 2nd semester} \times \text{Credits taken in 2nd semester})}{\text{Total credits taken in both semesters}}$$

Credits from failed courses must also be included in the average T score calculation.

※ **What is T score:**

Directives Governing the Grading of Students' Performance : <https://academic-en.site.nthu.edu.tw/var/file/21/1021/img/3386/536143843.pdf>

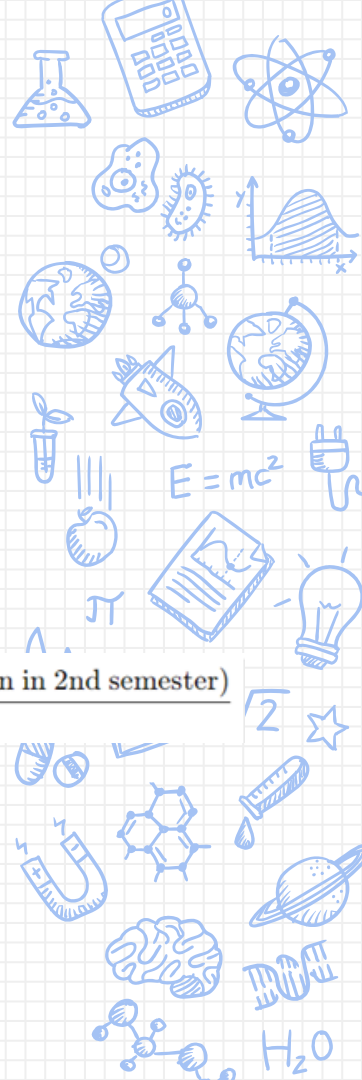



Criteria

Q3: Does the Mandarin score counts?

No, the Mandarin course score will not be counted in the average GPA or T-score.

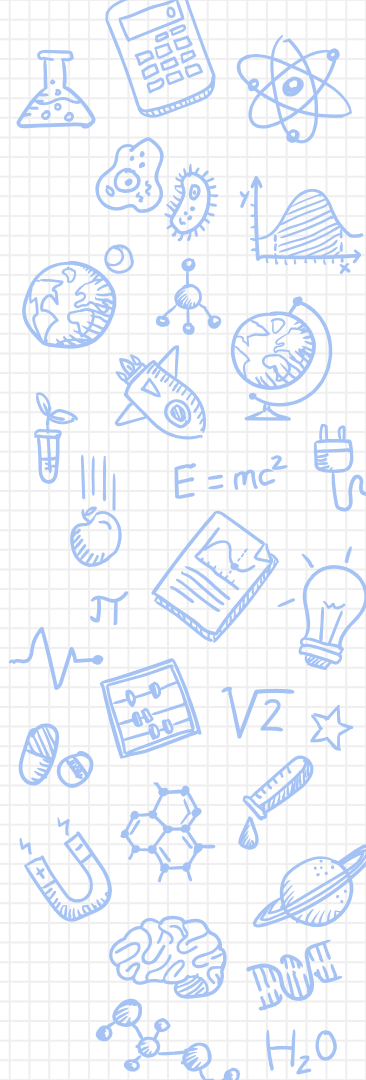

Criteria

Q4: Will my course selection record also be reviewed in addition to my grades, such as course withdrawals?

The scholarship will first undergo a preliminary review by your department. If many students from your department are applying, the department may look at your withdrawal record, and they may also raise the scholarship standards in order to pick out the best students.

Criteria

Q4: Will the scholarship review criteria change next year?

The scholarship criteria may change, so please refer to the latest scholarship announcement each year.





abbreviation

Reapplying-Bachelor

RENAME TABLE-REAPPLYING

- You need to merge all files into one single PDF for submission.
- For Bachelor students, please refer to the rename column
- For example, if you are in College of Engineering with student ID(113123456). the name of your PDF file would be 2_113123456_ATS
- if you are in College of Electrical Engineering and Computer Science with student ID(112456789). the name of your PDF file would be 6_112456789_ATS
- *A stand for application ,T stand for transcripts, S stand for study plan

College	Rename
College of Science	1_yourstudentID_ATS
College of Engineering	2_yourstudentID_ATS
College of Nuclear Science	3_yourstudentID_ATS
College of Humanities and Social Sciences	4_yourstudentID_ATS
College of Life Sciences and Medicine	5_yourstudentID_ATS
College of Electrical Engineering and Computer Science	6_yourstudentID_ATS
College of Technology Management	7_yourstudentID_ATS
College of Education	8_yourstudentID_ATS
College of Arts	9_yourstudentID_ATS
Tsing Hua College	10_yourstudentID_ATS
Office of Academic Affairs	11_yourstudentID_ATS

Reapplying-Master

RENAME TABLE-REAPPLYING

- You need to merge all files into one single PDF for submission.
- For Master students, please refer to the right column to rename your file
- For example, if you are in College of Engineering with student ID (113123456). the name of your PDF file would be 2_113123456_ATS
- if you are in College of Electrical Engineering and Computer Science with student ID (113456789). the name of your PDF file would be 6_113456789_ATS
- *A stand for application , T stand for transcripts, S stand for Research plan
- recommendation letter will be sent by your advisor directly to ISS office, no need to submit here.

College	Rename
College of Science	1_yourstudentID_ATS
College of Engineering	2_yourstudentID_ATS
College of Nuclear Science	3_yourstudentID_ATS
College of Humanities and Social Sciences	4_yourstudentID_ATS
College of Life Sciences and Medicine	5_yourstudentID_ATS
College of Electrical Engineering and Computer Science	6_yourstudentID_ATS
College of Technology Management	7_yourstudentID_ATS
College of Education	8_yourstudentID_ATS
College of Arts	9_yourstudentID_ATS
Tsing Hua College	10_yourstudentID_ATS
Office of Academic Affairs	11_yourstudentID_ATS

Reapplying-PhD

RENAME TABLE-REAPPLYING

- You need to merge all files into one single PDF for submission.
- For PHD students, please refer to the right column to rename your file
- For example, if you are in College of Engineering with student ID(113123456). the name of your PDF file would be 2_113123456_ATSP
- if you are in College of Electrical Engineering and Computer Science with student ID(113456789). the name of your PDF file would be 6_113456789_ATSP
- *A stand for application ,T stand for transcripts, S stand for Research plan, P stand for Academic Performance Evaluation Form
- recommendation letter will be sent by your advisor directly to ISS office, no need to submit here.

College	Rename
College of Science	1_yourstudentID_ATSP
College of Engineering	2_yourstudentID_ATSP
College of Nuclear Science	3_yourstudentID_ATSP
College of Humanities and Social Sciences	4_yourstudentID_ATSP
College of Life Sciences and Medicine	5_yourstudentID_ATSP
College of Electrical Engineering and Computer Science	6_yourstudentID_ATSP
College of Technology Management	7_yourstudentID_ATSP
College of Education	8_yourstudentID_ATSP
College of Arts	9_yourstudentID_ATSP
Tsing Hua College	10_yourstudentID_ATSP
Office of Academic Affairs	11_yourstudentID_ATSP

Renewal review -Bachelor

RENAME TABLE

- You need to merge all files into one single PDF for submission.
- For Bachelor students, please refer to the right column to rename your file
- Just fill in your student ID
- For example, if you are a student in College of Science with student id(123456789). the name of your PDF file would be 1_123456789_T
- *T stand for transcript

College	Rename
College of Science	1_ yourstudentID _T
College of Engineering	2_ yourstudentID _T
College of Nuclear Science	3_ yourstudentID _T
College of Humanities and Social Sciences	4_ yourstudentID _T
College of Life Sciences and Medicine	5_ yourstudentID _T
College of Electrical Engineering and Computer Science	6_ yourstudentID _T
College of Technology Management	7_ yourstudentID _T
College of Education	8_ yourstudentID _T
College of Arts	9_ yourstudentID _T
Tsing Hua College	10_ yourstudentID _T
Office of Academic Affairs	11_ yourstudentID _T

Renewal review -Master

RENAME TABLE-RENEWAL REVIEW

- You need to merge all files into one single PDF for submission.
- For Master students, please refer to the rename column
- For example
- if you are in College of Engineering with student ID(113123456). the name of your PDF file would be 2_113123456_T
- if you are in College of Humanities and Social Sciences with student ID(113456789), the file name should be 4_113456789_T
- *T stand for transcript

College	Rename
College of Science	1_yourstudentID_T
College of Engineering	2_yourstudentID_T
College of Nuclear Science	3_yourstudentID_T
College of Humanities and Social Sciences	4_yourstudentID_T
College of Life Sciences and Medicine	5_yourstudentID_T
College of Electrical Engineering and Computer Science	6_yourstudentID_T
College of Technology Management	7_yourstudentID_T
College of Education	8_yourstudentID_T
College of Arts	9_yourstudentID_T
Tsing Hua College	10_yourstudentID_T
Office of Academic Affairs	11_yourstudentID_T

Renewal review -PhD

RENAME TABLE-RENEWAL REVIEW

- You need to merge all files into one single PDF for submission.
- For PHD students, please refer to the rename column
- For example
- if you are in College of Science with student ID(110123456), the name of your PDF file would be 1_110123456_TP
- if you are in college of engineering with student ID(110456789), the file name should be 2_110456789_TP
- *T stand for transcript, P stand for Academic Performance

College	Rename
College of Science	1_yourstudentID_TP
College of Engineering	2_yourstudentID_TP
College of Nuclear Science	3_yourstudentID_TP
College of Humanities and Social Sciences	4_yourstudentID_TP
College of Life Sciences and Medicine	5_yourstudentID_TP
College of Electrical Engineering and Computer Science	6_yourstudentID_TP
College of Technology Management	7_yourstudentID_TP
College of Education	8_yourstudentID_TP
College of Arts	9_yourstudentID_TP
Tsing Hua College	10_yourstudentID_TP
Office of Academic Affairs	11_yourstudentID_TP

